

- LEGEND TO PROPOSED SITE PLAN**
- 1) PROPOSED 1800mm HIGH CLOSE-BOARD FENCING/ GATES
 - 2) EXISTING FOUL MANHOLE FOR CONNECTION
 - 3) AWA FOUL SEWER/ MANHOLE
 - 4) EXISTING TREES/ HEDGES ALL TO BE RETAINED
 - 5) PROPOSED PLANTING TO LPA APPROVAL
 - 6) PROPOSED PERMEABLE / BOUND PARKING ZONES
 - 7) 1000mm WIDE ACCESS TO SERVE No. 69 HIGHFIELD
 - 8) EXISTING SHED/ GARDEN STORE
 - 9) LINE OF EXTENSION (TO BE DEMOLISHED)

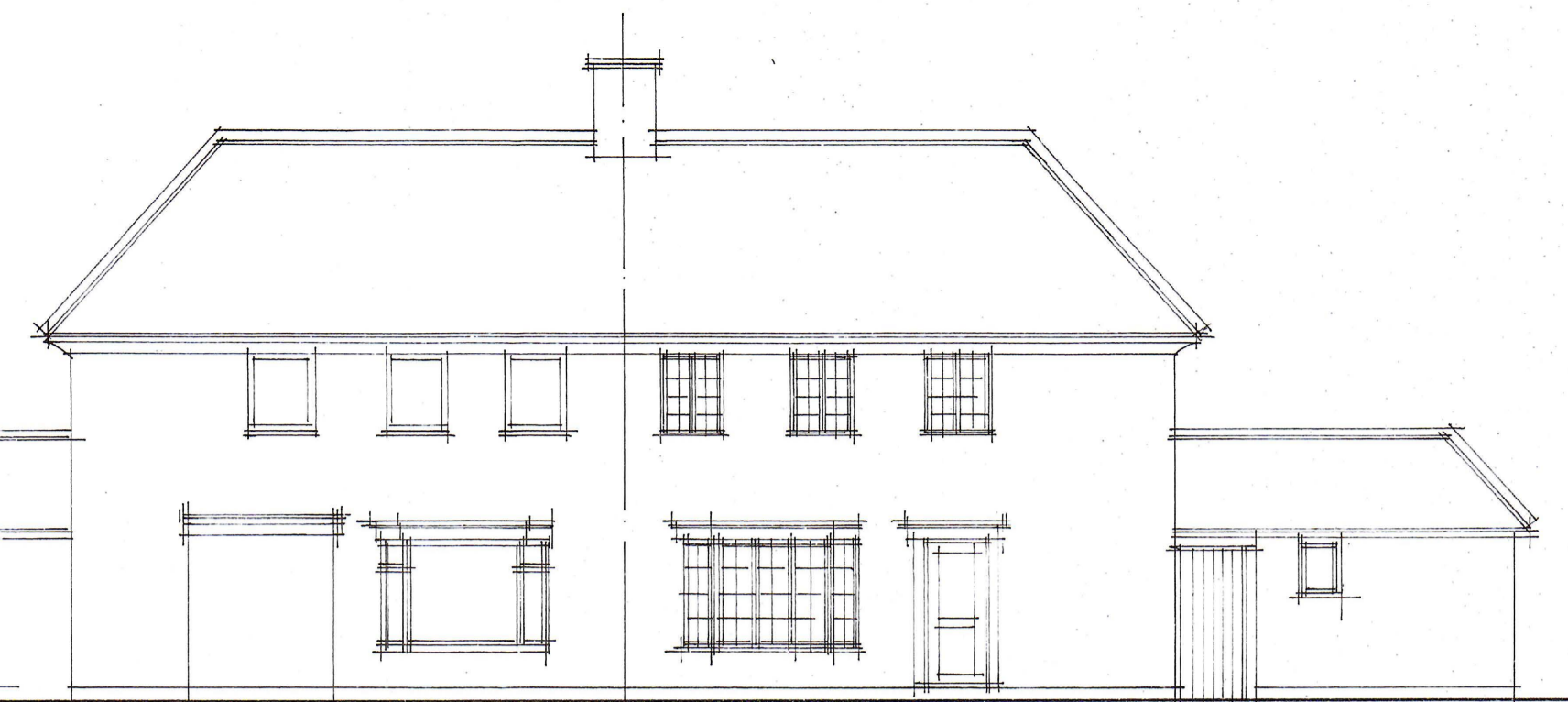

EXISTING ELEVATIONS 1/100 d) A1

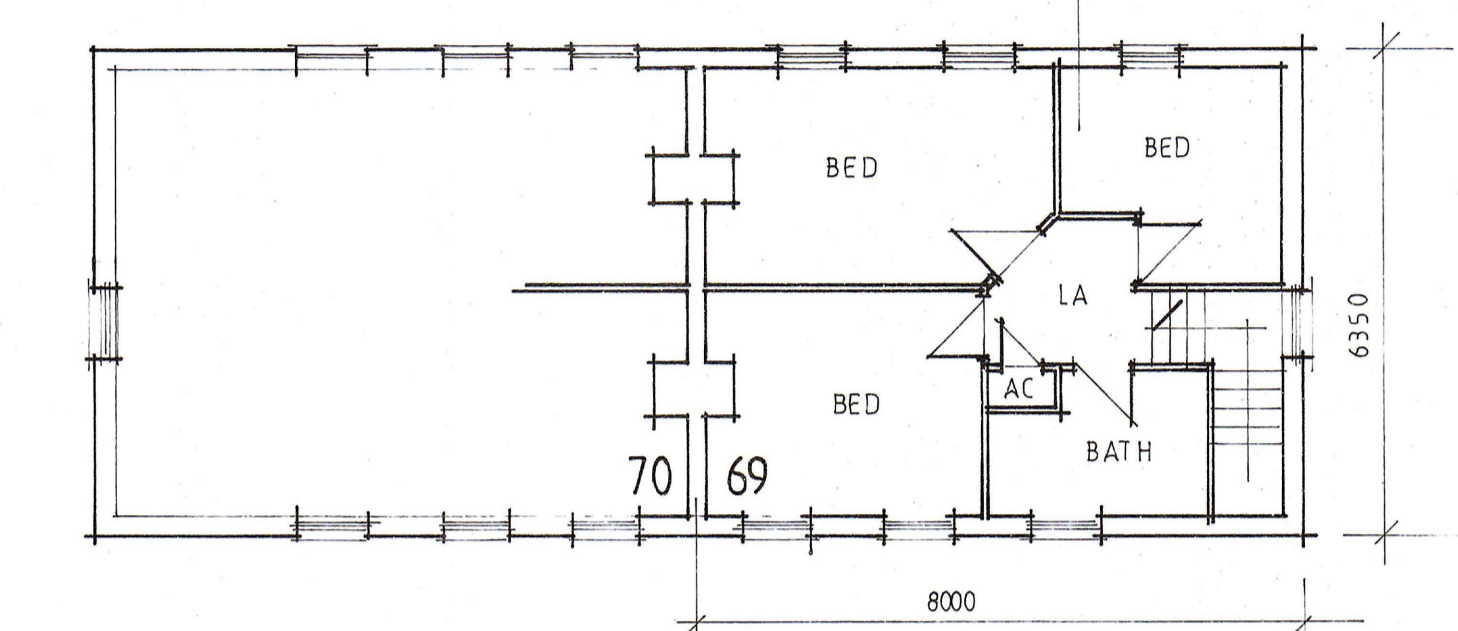

EXISTING FIRST FLOOR PLAN 1/100 d) A1

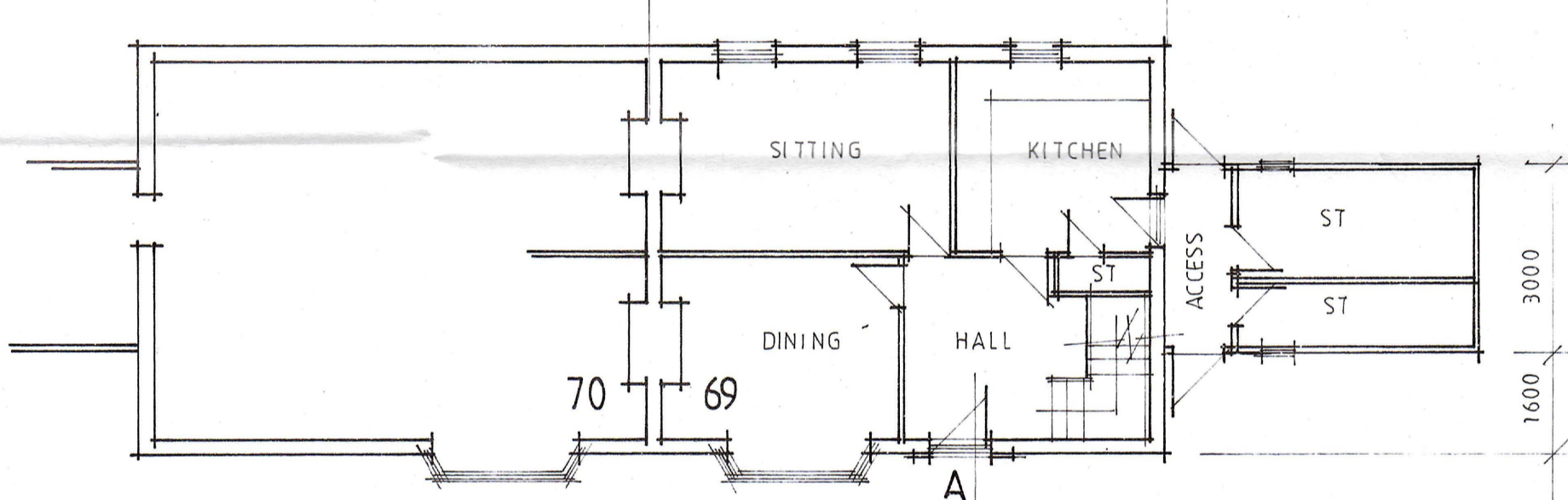

EXISTING GROUND FLOOR PLAN 1/100 d) A1

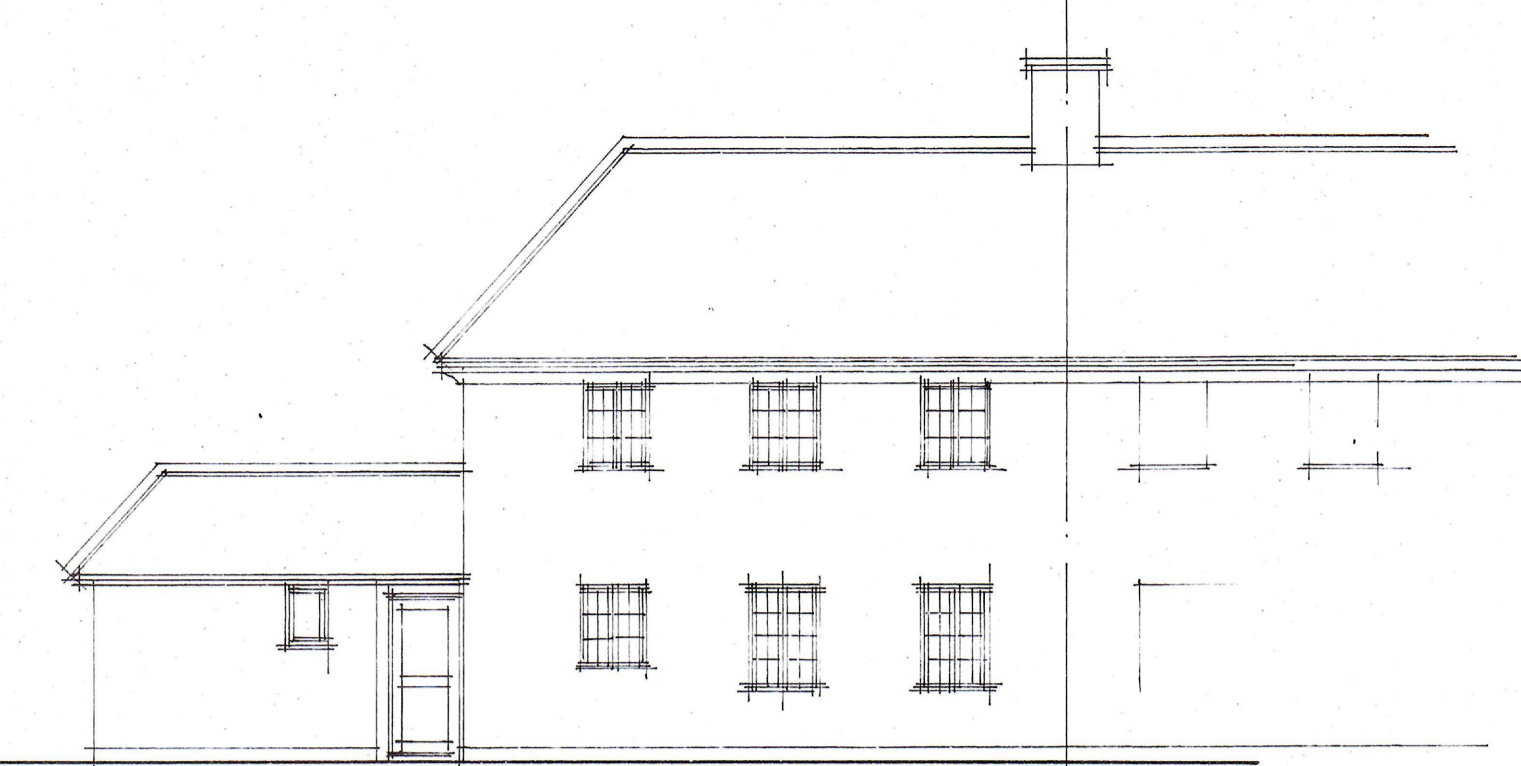

rear (e)

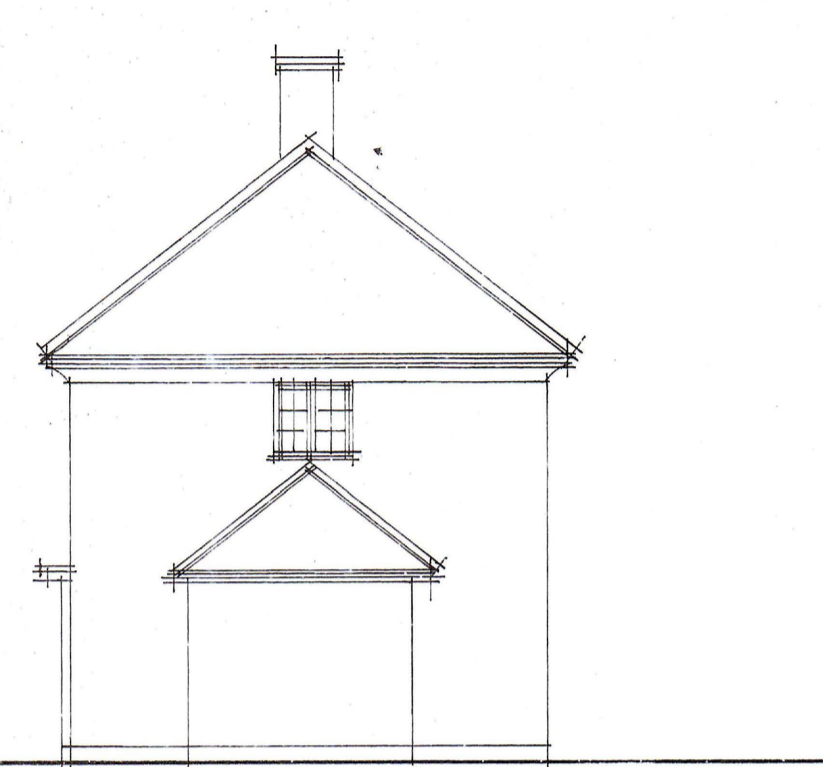

side (s)

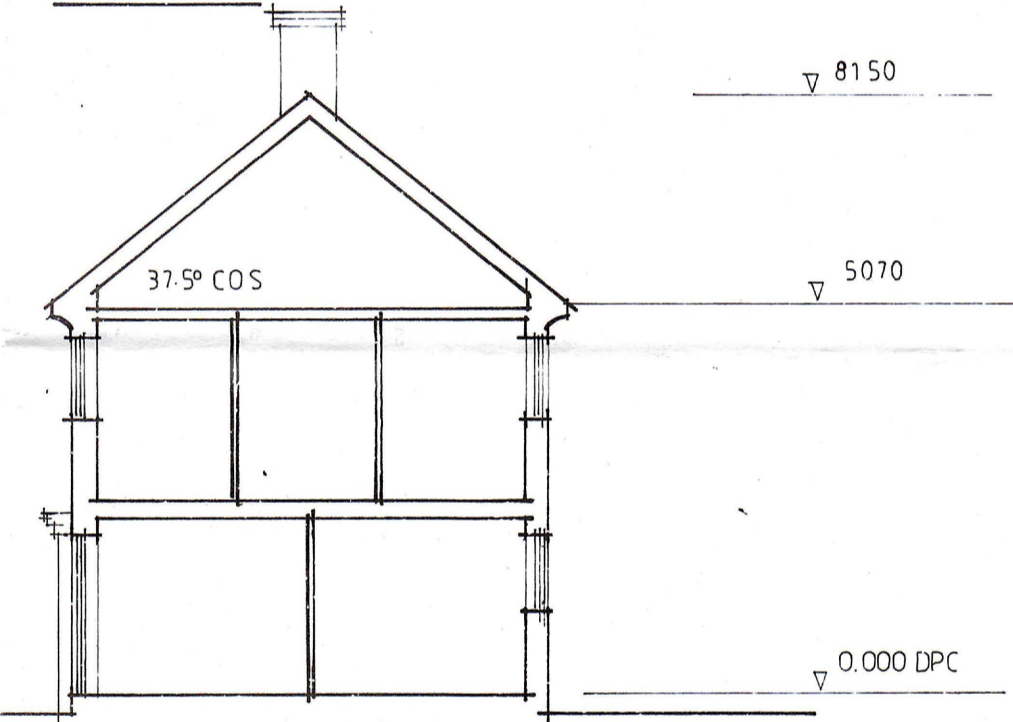

EXISTING SECTION A-A 1/100 d) A1

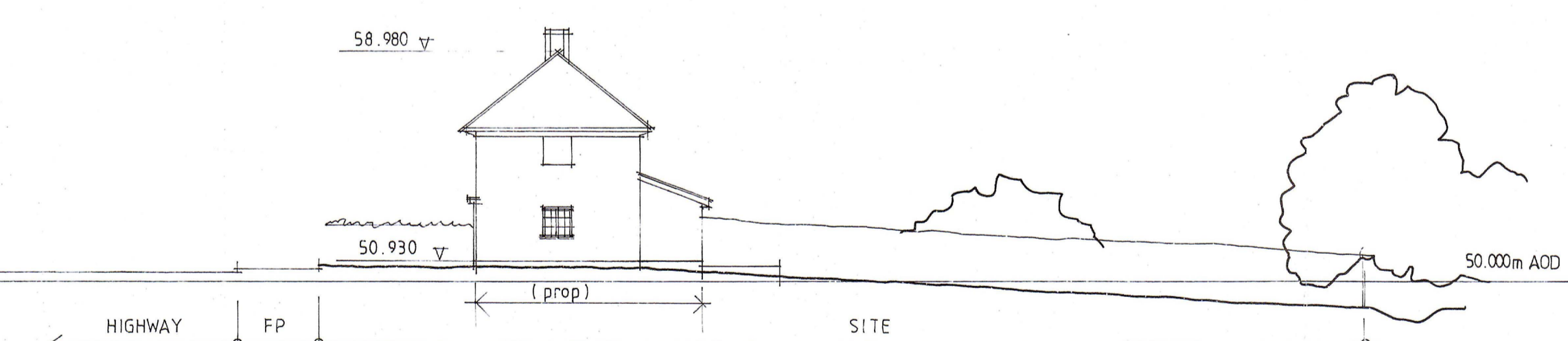

(B-B) PROPOSED SITE SECTION 1/200 V/H d) A1

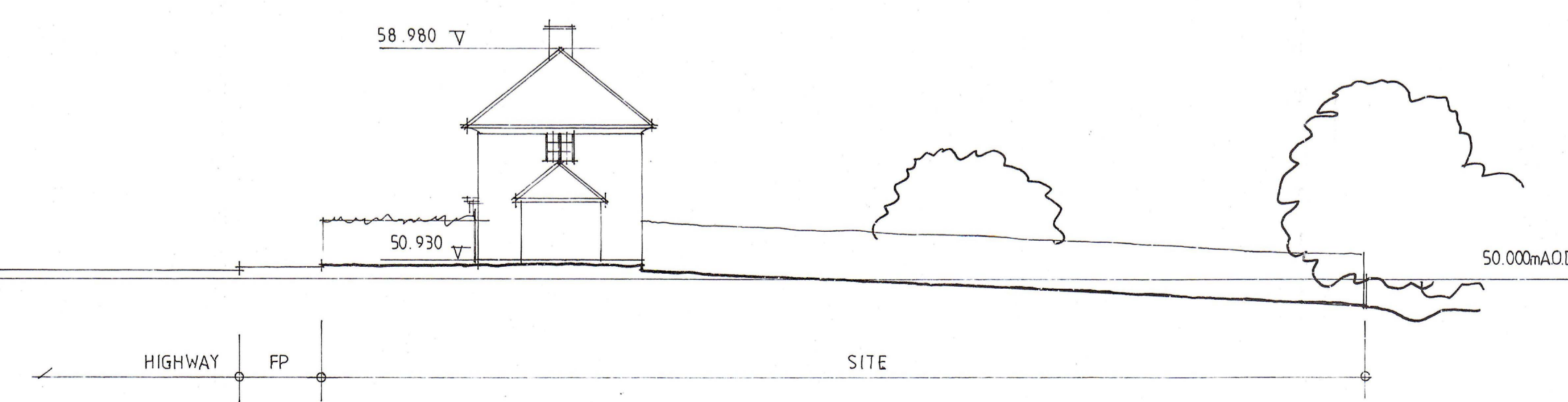

(B-B) EXISTING SITE SECTION 1/200 V/H d) A1

dean jay pearce
 architectural design & planning ltd
 2 / 3 Milestone, Hall Street, Long Melford
 Sudbury, Suffolk, CO10 9HZ
 T: 01787-378797 E: dean.pearce@live.co.uk

Project:
 Proposed two-storey (terraced) dwelling (following demolition of existing attached out-building)

Site Address:
 69 Highfields, Clare, Suffolk, CO10 8PQ

Applicant:
 Mr & Mrs M Wimpres

Drawing title:
 Proposed Site Plan, Existing & Proposed Site Sections, Existing Dwelling (no. 69 Details)

scale: 1/200, 1/100
date: 01/2016
drawn: djp
checked:

drg no: 16/007/02
rev:

Do not scale this drawing. Use figured dimensions only. Contractor to set out all of the works prior to commencement and report any omissions / discrepancies immediately. Scales shown on this drawing are at A1 sheet size.

This drawing & information are Copyright.

